



CONSTRUCTION

UTILITY TRASH CANS



TCU55 model shown



KEY FEATURES VENTED CHANNELS

- Aid in reducing the force required to remove a filled can liner



ERGONOMIC HANDLES

- Designed for easy lifting and transportation
- Cinches on handles secure liners

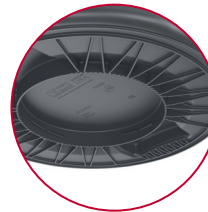

UNIVERSAL DOLLY COMPATIBILITY

- Compatible with universal twist-on dollies



32 GALLON UTILITY TRASH CAN



SIZE: 21.75" W x 26.5" L x 28.75" H
WEIGHT: 8.1 lbs

MODEL#	COLOR
TCU32	GRAY 
TCU32BL	BLUE 



44 GALLON UTILITY TRASH CAN

SIZE: 24" W x 28.5" L x 32" H
WEIGHT: 11.72 lbs

MODEL#	COLOR
TCU44	GRAY 
TCU44BL	BLUE 



55 GALLON UTILITY TRASH CAN

SIZE: 26.25" W x 30.5" L x 33.5" H
WEIGHT: 14.18 lbs

MODEL#	COLOR
TCU55	GRAY 
TCU55BL	BLUE 

ADDITIONAL FEATURES

- Professional-grade plastic is made to resist denting and bending
- Rolled lip for added strength
- Stackable design for easy storage
- Compatible with Suncast Commercial and most twist-on dollies
- Made in the USA
- Lid and dolly accessory sold separately



TRASH CAN DOLLY

MODEL#	COLOR
TCUDOLLY2	BLACK



UTILITY TRASH CAN LIDS

MODEL#	COLOR
TCU32GLIDD	BLACK
TCU44GLIDD	BLACK
TCU55GLIDD	BLACK

PRECISE FIT™ CONTRACTOR BAGS



KEY FEATURES PREMIUM GRADE MATERIAL

- 2X stronger than other contractor bags



EASY DISPENSE BOX

- Side holes for hanging



ADDITIONAL FEATURES

- Great for yard work, remodeling and construction debris
- Compatible with SunCast Commercial® Utility Cans and other waste cans



MODEL#	DIMENSIONS	MIL	BAGS PER UNIT	CAPACITY
UCL55315B	41 in. W x 49 in. H	3 MIL	15	55 GALLONS

PRECISE FIT™

- Custom designed to fit specific sized utility cans
- Will not drop inside can
- Extra tall for secure overhang cling



PRECISE FIT™
Contractor Bags



V.S.
Traditional
Contractor Bags

TILT TRUCKS LIGHT, STANDARD AND HEAVY DUTY



RMTHD100 model shown



KEY FEATURES ROTO-MOLDED MDPE

- Provides the ultimate durability (material cutaway shown)
- Won't rust or chip and resistant to denting and bending

INDUSTRIAL STRENGTH CASTERS

- Available in 10, 12 and 14 inch
- Integrated brakes

FORKLIFTABLE FEATURE

- Standard on all Standard Duty and Heavy Duty models 1 cubic yard and larger

1/2 CUBIC YARD TILT TRUCK

LD & CD SIZE: 28.27" W x 60.21" L x 36.15" H
SD SIZE: 28.27" W x 60.21" L x 36.64" H
HD SIZE: 28.27" W x 60.21" L x 36.64" H
WEIGHT: 77 lbs LD&CD / 112 lbs SD / 120 lbs HD



DURABILITY	CASE PACK (4)	MAX. LOAD CAPACITY	EACH (1)	MAX. LOAD CAPACITY
LIGHT DUTY	-	-	RMTTLD50D	850 LBS
CONSTRUCTION DUTY	RMTTCD504	850 LBS	-	-
STANDARD DUTY	RMTTSD50	800 LBS	RMTTSD50D	800 LBS
HEAVY DUTY	RMTHD50	1350 LBS	RMTHD50D	1350 LBS

3/4 CUBIC YARD TILT TRUCK

LD SIZE: 31" W x 69.3" L x 42.5" H
SD SIZE: 30.7" W x 68.8" L x 43" H
WEIGHT: 85 lbs LD / 110 lbs SD



DURABILITY	CASE PACK (3)	MAX. LOAD CAPACITY	EACH (1)	MAX. LOAD CAPACITY
LIGHT DUTY	RMTTLD75	750 LBS	RMTTLD75D	750 LBS
STANDARD DUTY	RMTTSD75	1,300 LBS	RMTTSD75D	1,300 LBS

1 CUBIC YARD TILT TRUCK

LD & CD SIZE: 34.1" W x 70" L x 42.9" H
SD SIZE: 34.1" W x 70" L x 43.84" H
HD SIZE: 34.1" W x 70" L x 45.25" H
WEIGHT: 113 lbs CD / 132 lbs SD / 160 lbs HD



DURABILITY	CASE PACK (4)	MAX. LOAD CAPACITY	EACH (1)	MAX. LOAD CAPACITY
LIGHT DUTY	-	-	RMTTLD100D	1250 LBS
CONSTRUCTION DUTY	RMTTCD1003	1250 LBS	-	-
STANDARD DUTY	RMTTSD100	1300 LBS	RMTTSD100D	1300 LBS
HEAVY DUTY	RMTHD100	2200 LBS	RMTHD100D	2200 LBS

1-1/2 CUBIC YARD TILT TRUCK

SD SIZE: 41.28" W x 85.87" L x 49" H
HD SIZE: 41.28" W x 85.87" L x 49" H
WEIGHT: 197 lbs SD / 205 lbs HD



DURABILITY	CASE PACK (3)	MAX. LOAD CAPACITY	EACH (1)	MAX. LOAD CAPACITY
STANDARD DUTY	RMTTSD150	1300 LBS	RMTTSD150D	1300 LBS
HEAVY DUTY	RMTHD150	2200 LBS	RMTHD150D	2200 LBS

2 CUBIC YARD TILT TRUCK

SD SIZE: 46.85" W x 85.25" L x 50.17" H
HD SIZE: 46.85" W x 85.25" L x 51.25" H
WEIGHT: 245 lbs SD / 255 lbs HD



DURABILITY	CASE PACK (3)	MAX. LOAD CAPACITY	EACH (1)	MAX. LOAD CAPACITY
STANDARD DUTY	RMTTSD200	1400 LBS	-	-
HEAVY DUTY	RMTHD200	2300 LBS	RMTHD200D	2300 LBS

OPTIONAL ACCESSORIES*



1/2 CUBIC YARD LID

SIZE: 30.79" W x 57" L x 5.5" H
WEIGHT: 10.6 lbs

MODEL#	
	RMTT50LID



3/4 CUBIC YARD LID

SIZE: 31.69" W x 67" L x 6.9" H
WEIGHT: 14 lbs

MODEL#	
	RMTT75LID



1 CUBIC YARD LID

SIZE: 35.5" W x 68.5" L x 7" H
WEIGHT: 17.5 lbs

MODEL#	
	RMTT100LID



1-1/2 CUBIC YARD LID

SIZE: 44.6" W x 86" L x 6.8" H
WEIGHT: 45 lbs

MODEL#	
	RMTT150LID



UTILITY BIN

FOR 1/2 AND 3/4
CUBIC YARD MODELS

SIZE: 12.78" W x 17.21" L x 10.63" H

MODEL#	CAPACITY
BIN17102	4 GALLONS

- Compatible on all Suncast Commercial 1/2 cubic yard model tilt trucks, all Suncast Commercial service carts and all Suncast Commercial utility carts

*Optional accessories sold separately.

HEAVY DUTY UTILITY CART



PUCSD1937 model shown

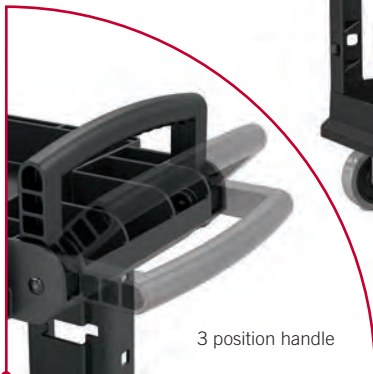

3 position handle



KEY FEATURES UTILITY SIDE RAIL

- Rail on outer edge of top platform provides more storage solutions
- Bins fit securely in rail for more versatile storage options



DURABLE WHEELS

- Durable TPR-coated wheels for a smooth, non-marring quiet ride
- Polyolefin core
- Stronger than our leading competitor



CORD HOOK

- Keep cords and ropes organized for quick access



SIZE: 19.5" W x 41.78" L x 34.81" H
WEIGHT: 46.87 lbs

MODEL#	CASTER	MAXIMUM CAPACITY
PUCSD1937	TPR 5" RIM	500 lbs*



SIZE: 26.5" W x 48.78" L x 34.81" H
WEIGHT: 57.47 lbs

MODEL#	CASTER	MAXIMUM CAPACITY
PUCSD2645	TPR 5" RIM	500 lbs*



PUCSD2645 model shown

*CAPACITY: 250 lbs per shelf.

HEAVY DUTY PLUS UTILITY CART



PUCHD2645 model shown



3 position handle



SIZE: 19.5" W x 41.78" L x 34.81" H
WEIGHT: 53.5 lbs

MODEL#	CASTER	MAXIMUM CAPACITY
PUCHD1937	POLYURETHANE 5" RIM	500 lbs*



SIZE: 26.5" W x 48.78" L x 34.81" H
WEIGHT: 62.95 lbs

MODEL#	CASTER	MAXIMUM CAPACITY
PUCHD2645	POLYURETHANE 5" RIM	500 lbs*

*CAPACITY: 250 lbs per shelf.

360° ADJUSTABLE CASTER SYSTEM



Innovative caster system allows for a fixed front caster mode, which keeps the utility cart straight when desired, or full-range 360° movement.

FIXED

Slide lever to the left for traditional fixed positioning.

FULL-RANGE

Slide lever to the right for full-range 360° maneuvering.

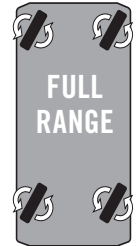

KEY FEATURES CUSTOMIZABLE BIN SYSTEM



- Optimize storage strategies with 6 movable bins
- Bins sit securely in grooves or the upper utility rail of the cart

UTILITY SIDE RAIL



- Rail on outer edge of top platform provides more storage solutions
- Bins fit securely in rail for more versatile storage options

DURABLE WHEELS



- Durable polyurethane-coated wheels for a smooth, non-marring quiet ride
- Polyolefin core
- Stronger than our leading competitor



PUCHD2645 model shown

CART SHIELD



PUCCS2645 Cart Shield model shown on the PUCHD2645 Utility Cart (not included)



KEY FEATURES STEEL CONSTRUCTION

- Strong and durable steel construction
- 4 steel panels for easy installation



PAD-LOCKABLE DOOR

- Pad-lock ready door for extra security (pad-lock not included)

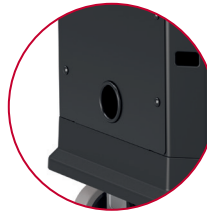

CORD PORT

- Easily run power cords to the inside through a small port



MODEL#	PUCCS1937
---------------	-----------

UTILITY CART COMPATIBILITY:
PUCSD1937
PUCHD1937

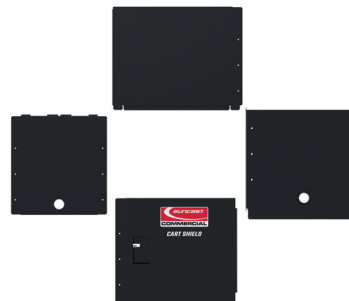

MODEL#	PUCCS2645
---------------	-----------

UTILITY CART COMPATIBILITY:
PUCSD2645
PUCHD2645

OPTIONAL ACCESSORIES*



CUSTOMIZABLE BIN SYSTEM

SMALL BIN SIZE: 3.98" W x 5.63" L x 3.90" H
LARGE BIN SIZE: 4.38" W x 18.44" L x 3.90" H

MODEL#	PUCBIN6

- Included on models: PUCHD1937, PUCHD2645, PUCPN1937, PUCPN2645 and PUCPN2654
- Compatible on all SunCast Commercial utility carts



LADDER HOOK

SIZE: 5.70" W x 4.86" H
Extends to 6"

MODEL#	PUC LH2

- 2 hooks included
- Holds 12 lbs per hook
- Compatible on all SunCast Commercial utility carts



UTILITY BIN

SIZE: 12.78" W x 17.21" L x 10.63" H

MODEL#	CAPACITY
BIN17102	4 GALLONS

- 2 bins included
- Compatible on all SunCast Commercial utility carts, all 1/2 and 3/4 cubic yard model tilt trucks and all SunCast Commercial service carts



WASTE BIN

SIZE: 12.78" W x 17.21" L x 22.13" H

MODEL#	CAPACITY
BIN17222	8 GALLONS

- 2 bins included
- Compatible on all SunCast Commercial utility carts, all 1/2 and 3/4 cubic yard model tilt trucks and all SunCast Commercial service carts



CART SHIELD PANELS

MODEL#	PUCCS1937
MODEL#	PUCCS2645

PUCCS1937 COMPATIBILITY:
PUCSD1937
PUCHD1937

PUCCS2645 COMPATIBILITY:
PUCSD2645
PUCHD2645



*Optional accessories sold separately.

SERVICE CART



RC2040
model shown

KEY FEATURES HEAVY DUTY

- 300 lbs capacity (RC2030 and RC2040 - 100 lbs. per shelf)

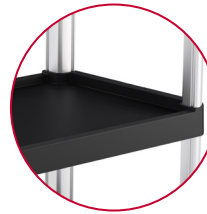

FLOOR AND WALL PROTECTION

- 4 non-marring casters protect floors
- Rounded corners on each side help protect walls



ERGONOMIC HANDLE

- Dual ergonomic rounded push handles



ADDITIONAL FEATURES

- Smooth shelf surface is easy to clean
- Perfect for schools, hotels, and restaurants



SIZE: 20" W x 34" L x 37.92" H

MODEL#	CASTER	MAXIMUM CAPACITY
RC2030	TPR	300 lbs



SIZE: 20" W x 39.85" L x 38.17" H

MODEL#	CASTER	MAXIMUM CAPACITY
RC2040	TPR	300 lbs

OPTIONAL ACCESSORIES*

UTILITY BIN

SIZE: 12.78" W x 17.21" L x 10.63" H

MODEL#	CAPACITY
BIN17102	4 GALLONS



- Compatible on all Suncast Commercial service carts, all 1/2 and 3/4 cubic yard model tilt trucks and all Suncast Commercial utility carts

WASTE BIN

SIZE: 12.78" W x 17.21" L x 22.13" H

MODEL#	CAPACITY
BIN17222	8 GALLONS



- Compatible on all Suncast Commercial service carts, all 1/2 and 3/4 cubic yard model tilt trucks and all Suncast Commercial utility carts

*Optional accessories sold separately.

MULTI-PURPOSE, SINGLE STRAP MINI FACE SHIELD



SINGLE STRAP FACE SHIELD

11.75" W x 6" H x 10.25" D

MODEL#	COLOR	QTY
HGSMASSY24	STONEY ●	24 PACK

WHEN USING YOUR FACE SHIELD

- Avoid exposure to high heat
- Handle gently to prevent drops and scratches



Do not clean with soap and water

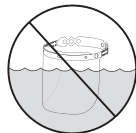

Do not submerge in or allow face shield to sit in water



Do not store in direct sunlight

Suncast Corporation is FDA Registered

The Suncast Corporation registered FDA number is 10074760

This face shield is classified as a Class I medical device



KEY FEATURES FULLY ASSEMBLED

- Disposable face shield with adjustable single strap
- Allows for quick and easy use
- Lightweight and comfortable
- Optically clear shield
- Latex free

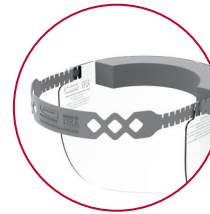

ADJUSTABLE BAND

- One-size fits all versatility
- Strap is adjustable for a secure fit
- Can be worn with or without glasses / safety goggles
- Can be worn with or without face masks



FOAM BAND BROW PROTECTION

- Holds shield away from face with no pressure on temples
- Prevents dripping from above browline

ADDITIONAL FEATURES

- Provides spray protection
- 24 units per box
- Can be worn in most environments & industries

PRODUCT MATERIALS:

- Head Band: Polypropylene
- Face Shield: Clear Styrene-Butadiene Copolymer
- Foam: Polyurethane

CLEANING INSTRUCTIONS

You can sterilize and reuse your face shield.

It has been evaluated to be compatible with the following chemicals.

- 70% Ethanol
- 70% Isopropyl Alcohol
- 6% Bleach*
- 3% Hydrogen Peroxide

*May leave a residue on the face shield

MULTI-PURPOSE, SINGLE STRAP STANDARD FACE SHIELD



CLEANING INSTRUCTIONS

You can sterilize and reuse your face shield.
It has been evaluated to be compatible with the following chemicals.

- 70% Ethanol
- 70% Isopropyl Alcohol
- 6% Bleach*
- 3% Hydrogen Peroxide

*May leave a residue on the face shield

WHEN USING YOUR FACE SHIELD

- Avoid exposure to high heat
- Handle gently to prevent drops and scratches



Do not clean
with soap and water

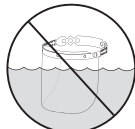

Do not submerge in or allow
face shield to sit in water



Do not store
in direct sunlight



KEY FEATURES FULLY ASSEMBLED

- Disposable face shield with adjustable single strap
- Allows for quick and easy use
- Lightweight and comfortable
- Optically clear shield
- Latex free



ADJUSTABLE BAND

- One-size fits all versatility
- Strap is adjustable for a secure fit
- Can be worn with or without glasses / safety goggles
- Can be worn with or without face masks



FOAM BAND BROW PROTECTION

- Holds shield away from face with no pressure on temples
- Prevents dripping from above browline

ADDITIONAL FEATURES

- Provides spray protection
- 24 units per box
- Can be worn in most environments & industries

PRODUCT MATERIALS:

- Head Band: Polypropylene
- Face Shield: Clear Styrene-Butadiene Copolymer
- Foam: Polyurethane

SINGLE STRAP FACE SHIELD AVAILABLE IN 2 SIZES

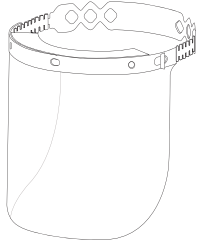

STANDARD

FULLY ASSEMBLED UNIT

MODEL#

HGSASSY24

SIZE

11.75" W x 7.25" H x 10.25" D

COLOR

STONEY



24 PACK

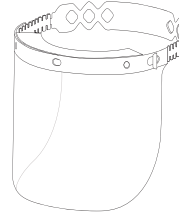

MINI

FULLY ASSEMBLED UNIT

MODEL#

HGSMASSY24

SIZE

11.75" W x 6" H x 10.25" D

COLOR

STONEY



24 PACK

Suncast Corporation is FDA Registered
The Suncast Corporation registered FDA number is 10074760

This face shield is classified as a Class I medical device

MULTI-PURPOSE, DOUBLE STRAP FACE SHIELD



WIDE MODEL
SHOWN HGASSY16



CLEANING INSTRUCTIONS

You can sterilize and reuse your face shield.

It has been evaluated to be compatible with the following chemicals.

- 70% Ethanol
- 70% Isopropyl Alcohol
- 6% Bleach*
- 3% Hydrogen Peroxide

*May leave a residue on the face shield

WHEN USING YOUR FACE SHIELD

- Avoid exposure to high heat
- Handle gently to prevent drops and scratches



Do not clean
with soap and water

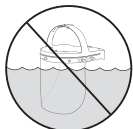

Do not submerge in or allow
face shield to sit in water



Do not store
in direct sunlight



KEY FEATURES FULLY ASSEMBLED

- Allows for quick and easy use
- Lightweight and comfortable
- Optically clear shield
- Latex free



ADJUSTABLE HEADGEAR

- One-size fits all versatility
- Both straps are adjustable for a secure fit
- Can be worn with or without glasses / safety goggles
- Can be worn with or without face masks



FOAM BAND BROW PROTECTION

- Holds shield away from face with no pressure on temples
- Prevents dripping from above browline

ADDITIONAL FEATURES

- Provides spray protection
- 16 units per box
- More secure fit than traditional single strap face shields
- Replacement shields are available in a 32 pack

PRODUCT MATERIALS:

- Head Band: Polypropylene
- Face Shield: Clear Styrene-Butadiene Copolymer
- Foam: Polyurethane

DOUBLE STRAP FACE SHIELD AVAILABLE IN 3 SIZES

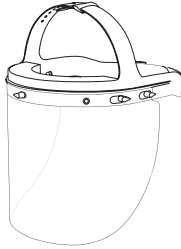

WIDE

FULLY ASSEMBLED UNIT

MODEL#
HGASSY16

SIZE
16.5" W x 8" H x 10.25" D

COLOR
BLUE

16 PACK

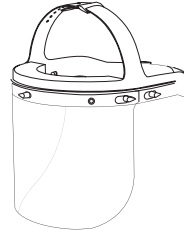

STANDARD

FULLY ASSEMBLED UNIT

MODEL#
HGASSY716 TBD

SIZE
11.75" W x 7.25" H x 10.25" D

COLOR
BLUE

16 PACK

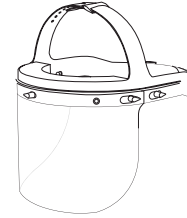

MINI

FULLY ASSEMBLED UNIT

MODEL#
HGASSY616 TBD

SIZE
11.75" W x 6" H x 10.25" D

COLOR
BLUE

16 PACK

REPLACEMENT SHIELD

MODEL#
HGFSHLD32

FLAT SIZE
16.5" W x 8" H

COLOR
CLEAR

32 PACK

REPLACEMENT SHIELD

MODEL#
TBD

FLAT SIZE
11.75" W x 7.25" H

COLOR
CLEAR

32 PACK

REPLACEMENT SHIELD

MODEL#
TBD

FLAT SIZE
11.75" W x 6" H

COLOR
CLEAR

32 PACK

360° PROTECTION

Suncast Corporation is FDA Registered
This shield is listed with the FDA as a Class I Medical Device

The Suncast Corporation owner/operator number for this registration is 10074760



REPLACEMENT CASTERS

SKU	REPLACEMENT CASTER DESCRIPTION	REPLACEMENT CASTER
UTILITY CARTS		
PUCHD1937	CASTER, 2PK, 5" PUCHD SWIVEL	PUCHDCSTR848
PUCHD1937	CASTER, 2PK, 5" PUCHD SLO	PUCHDCSTR849
PUCSD1937	CASTER, 2PK, 5" PUCSD FIXED	PUCSDCSTR850
PUCSD1937	CASTER, 2PK, 5" PUCSD SWIVEL	PUCSDCSTR851
PUCHD2645	CASTER, 2PK, 5" PUCHD SWIVEL	PUCHDCSTR848
PUCHD2645	CASTER, 2PK, 5" PUCHD SLO	PUCHDCSTR849
PUCSD2645	CASTER, 2PK, 5" PUCSD FIXED	PUCSDCSTR850
PUCSD2645	CASTER, 2PK, 5" PUCSD SWIVEL	PUCSDCSTR851
TILT TRUCKS		
RMTTHD100	6" CASTER, RMTTHD, RIGHT	RMTTCSTR717
RMTTHD100	6" CASTER, RMTTHD, LEFT	RMTTCSTR751
RMTTHD100	14" WHEEL, RMTTHD	RMTTWHL712
RMTTHD50	4" CASTER, RMTTHD	RMTTCSTR728
RMTTHD50	10" WHEEL, RMTTHD	RMTTWHL729
RMTTSD100	5" CASTER, RMTTSD, RIGHT	RMTTCSTR713
RMTTSD100	5" CASTER, RMTTSD, LEFT	RMTTCSTR750
RMTTSD100	12" WHEEL, RMTTSD	RMTTWHL722
RMTTHD150	6" CASTER, RMTTHD, RIGHT	RMTTCSTR717
RMTTHD150	6" CASTER, RMTTHD, LEFT	RMTTCSTR751
RMTTHD150	14" WHEEL, RMTTHD	RMTTWHL712
RMTTSD50	10" WHEEL, RMTTSD	RMTTWHL731
RMTTSD50	4" CASTER, RIGHT, RMTTSD	RMTTCSTR730
RMTTSD50	4" CASTER, LEFT, RMTTSD	RMTTCSTR753
RMTTSD150	5" CASTER, RMTTSD, RIGHT	RMTTCSTR713
RMTTSD150	5" CASTER, RMTTSD, LEFT	RMTTCSTR750
RMTTSD150	12" WHEEL, RMTTSD	RMTTWHL722
RMTTHD200	6" CASTER, RMTTHD, RIGHT	RMTTCSTR717
RMTTHD200	6" CASTER, RMTTHD, LEFT	RMTTCSTR751
RMTTHD200	14" WHEEL, RMTTHD	RMTTWHL712
RMTTLD100	4" CASTER, RMTTLDI D76	RMTTCSTR823
RMTTLD100	10" WHEEL, RMTTSDI 4->35=	RMTTWHL731
RMTTSD200	5" CASTER, RMTTSD, RIGHT	RMTTCSTR713
RMTTSD200	5" CASTER, RMTTSD, LEFT	RMTTCSTR750
RMTTSD200	12" WHEEL, RMTTSD	RMTTWHL722
RMTTSD200	5" CASTER, RMTTSD, LEFT	RMTTCSTR750
RMTTSD200	12" WHEEL, RMTTSD	RMTTWHL722
RMTTSD200	5" CASTER, RMTTSD, LEFT	RMTTCSTR750
RMTTSD200	12" WHEEL, RMTTSD	RMTTWHL722
RMTTCD1003	10" WHEEL, RMTTSD, BLACK	RMTTWHL731
RMTTCD1003	4" CASTER, RMTTHD (2 PER UNIT)	RMTTCSTR728
RMTTCD504	10" WHEEL, RMTTSD, BLACK	RMTTWHL731
RMTTCD504	4" CASTER, RMTTHD (1 PER UNIT)	RMTTCSTR728
HOUSEKEEPING AND CLEANING CARTS		
HKC1000	HKC CASTER, 8" X 2", BRAKE	HKCCSTR833
HKC1000	HKC CASTER, 8" X 2", LOCKED	HKCCSTR834
HKC2000	HKC CASTER 8" X 1.5", SLO, 2PK	HKCCSTR894
HKC2000	HKC CASTER, 8" X 1.5", BRAKE, 2PK	HKCCSTR893
HKC2002	HKC CASTER, 8" X 1.5", BRAKE, 2PK	HKCCSTR893
HKC2002	HKC CASTER, 8" X 1.5", SLO, 2PK	HKCCSTR894
HKC2052	HKC CASTER, 8" X 1.5", BRAKE, 2PK	HKCCSTR893
HKC2052	HKC CASTER, 8" X 1.5", BRAKE, 2PK	HKCCSTR894